



**COAST TO COAST
NATURAL**

3361 FAIRLANE FARMS ROAD
WELLINGTON
FL, USA 33414
(866) 898-4377
INFO@CTCNATURAL.COM



SAMPLE:D809080-01

METRC/Biotrack#N/A **Harvest/Lot ID:
OHCBDG09192018**

Batch#: OHCBDG09192018, Batch Size: N/A -grams
Ordered: 9/19/2018 Sampled:9/19/2018
Completed: 9/21/2018 11:42:48 PM Expires: 09/21/19
Sampling Method: SOP SOP Client Method

Image

Safety

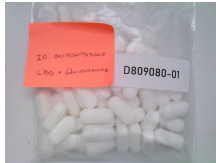

Pesticides - NT
Microbials - NT
Mycotoxins - NT
Heavy Metals - NT
Terpenes - NT
Residual-Solvents - NT
Filtth - NT
Water Activity - NT
Moisture - NT

Cannabinoids

Analyte	Weight(%)	mg/g
D9-THC	ND	ND
THCa	ND	ND
TOTAL THC	ND	ND
CBD	0.18	1.84
CBDa	ND	ND
TOTAL CBD	0.18	1.80
CBN	ND	ND
CBDV	ND	ND
D8-THC	ND	ND
THCV	ND	ND
CBG	ND	ND
CBGA	ND	ND
CBC	ND	ND
TOTAL CANNABINOIDS	0.18	1.80

Cannabinoids

0.00% Total THC	0.18% Total CBD
0.00mg THC/Pill	2.18mg CBD/Pill

ND	ND	0.18	ND	ND	ND	ND	ND	ND	ND	ND
D9-THC	THCa	CBD	CBDa	CBN	CBDV	D8-THC	THCV	CBG	CBGA	CBC



Certificate of Analysis

CBD WITH GLUCOSAMINE PILLS
Matrix: N/A



COAST TO COAST NATURAL

3361 FAIRLANE FARMS ROAD
WELLINGTON
FL, USA 33414
(866) 898-4377
INFO@CTCNATURAL.COM



SAMPLE:D809080-01

METRC/Biotrack#N/A **Harvest/Lot ID:**
OHCBDG09192018

Batch#: OHCBDG09192018, Batch Size: N/A -grams
Ordered: 9/19/2018 Sampled:9/19/2018
Completed: 9/21/2018 11:42:48 PM Expires: 09/21/19
Sampling Method: SOP SOP Client Method

Cannabinoid Profile Test Result-Analysis Method :SOP.T.40.020, SOP.T.30.050

Analytical Batch:B810115

Reagent LOT ID #

Dilution id factor#C

filter id factor#C

Full spectrum cannabinoid analysis utilizing High Performance Liquid Chromatography with UV detection (HPLC-UV). (Method: SOP.T.30.050 for sample prep and Shimadzu High Sensitivity Method SOP.T.40.020 for analysis. LOQ for all cannabinoids is 1 mg/L).



4131 SW 47th AVENUE SUITE
1408
DAVIE, FL 33314
1-954-368-7664
info@eviolabsfl.com

Jorge Segredo
Lab Director

State License # n/a
ISO Accreditation #
97164

This report shall not be reproduced, unless in its entirety, without written approval from EVIO Labs. This report is an EVIO Labs certification. The results relate only to the material or product analyzed. Test results are confidential unless explicitly waived otherwise. Void after 1 year from test end date. Cannabinoid content of batch material may vary depending on sampling error. IC=In-control QC parameter, NC=Non-controlled QC parameter, ND=Not Detected, NA=Not Analyzed, ppm=Parts Per Million, ppb=Parts Per Billion. Limit of Detection (LoD) and Limit Of Quantitation (LoQ) are terms used to describe the smallest concentration that can be reliably measured by an analytical procedure. RPD=Reproducibility of two measurements. Action Levels are State determined thresholds for human safety for consumption and/or inhalation.